

# VENDOR RISK IS UNMANAGEABLE

For Most Organizations

The Scope of Vendors to Manage is **INCREASING**

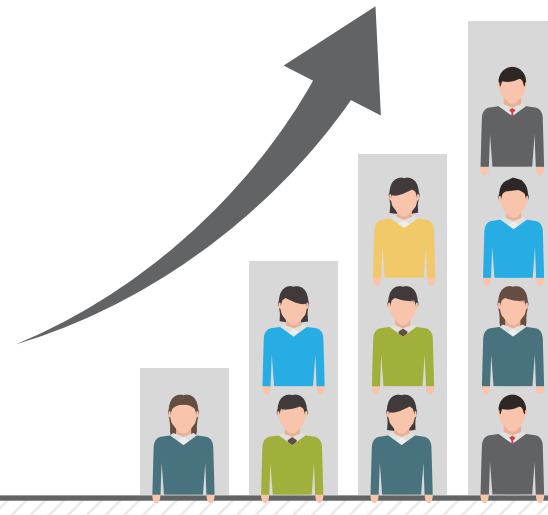

**50%** COMPANIES **Only Assess**

**15%** VENDORS

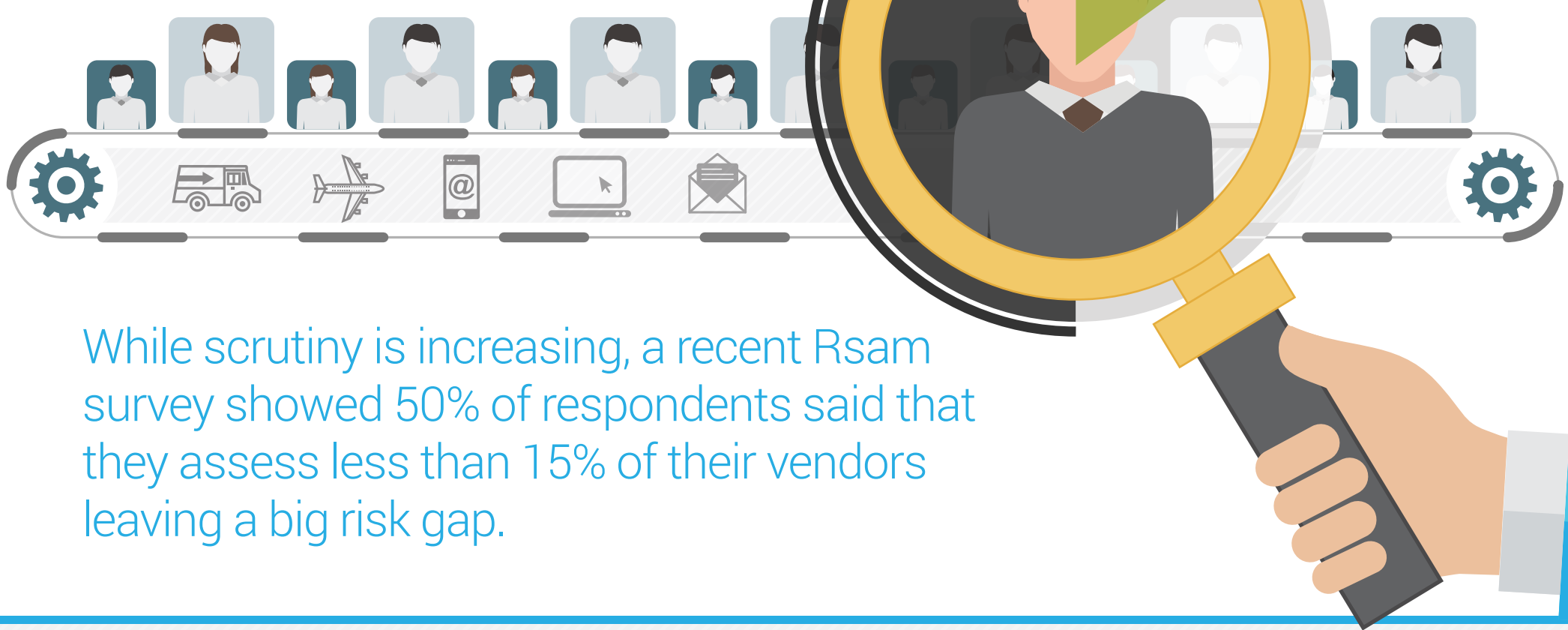

While scrutiny is increasing, a recent Rsam survey showed 50% of respondents said that they assess less than 15% of their vendors leaving a big risk gap.

## HOW Are Risk Management Teams SPENDING THEIR TIME?

**80%** Completing Assessments

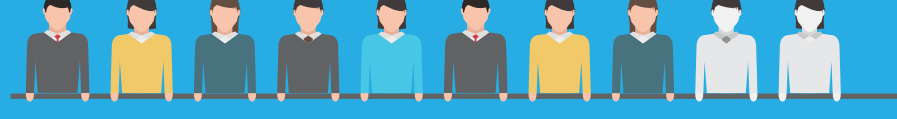

Organizations spend 80% of their time gathering information for assessments. This is often labor intensive, inefficient and time consuming.

**10%** Actual Risk Remediation



Organizations spend only 10% of their time on vendor risk remediation.

## SHARED RISK IS INCREASING

It Doesn't Have To Be This Way

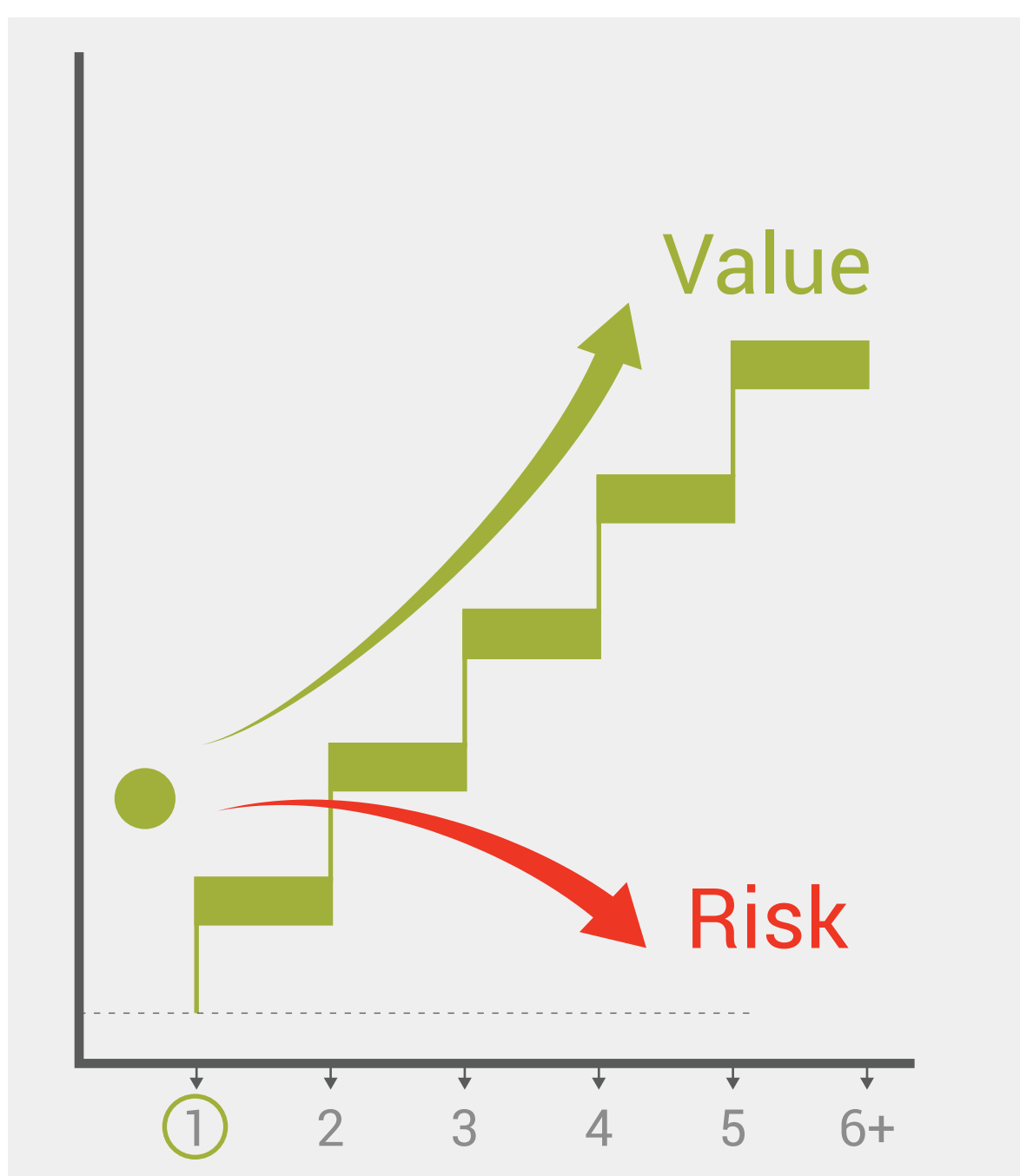

## Get a Baseline Solution

Up and Running in 30 Days and Iterate on your Program as You Grow.